

Laboratory Investigation Report

Patient Name	Centre	:	
Age/Gender	OP/IP No/UHID	:	3ICU3-06/
MaxID/Lab ID	Collection Date/Time	:	
Ref Doctor	Reporting Date/Time	:	

Cytogenetics**Cytogenetics Karyotyping-Haemat Malignancy**

Specimen : Bone Marrow

Indication : Persistent leucocytosis with monocytosis
? CMML

Culture Type : 24 and 48 hr unstimulated culture

Medium : RPMI 1640

Banding Technique : GTG

Banding Resolution : 400

Metaphase counted : 20

Metaphase analyzed : 20

Metaphase Karyotyped : 5

Karyotype [ISCN 2020]: 46,XY[20]

Interpretation: Normal male karyotype. No numerical or structural chromosomal abnormality detected at 400 banding resolution.

Note:

1. Kindly correlate with clinical and hematological findings.
2. Microdeletions, microduplications, microtranslocations and cryptic chromosomal rearrangements cannot be detected by this method.

Note: Karyogram attached

Test Performed at :910 - Max Hospital - Saket M S S H, Press Enclave Road, Mandir Marg, Saket, New Delhi, Delhi 110017

Booking Centre :1060 - Max Hospital Shalimar Bagh, Max Lab

The authenticity of the report can be verified by scanning the Q R Code on top of the page

Max Lab - A Division of Max Healthcare Institute Ltd.

Max Lab, Max Hospital, Gurgaon

Opposite HUDA City Centre Metro Station, B - Block, Sushant Lok - I, Gurgaon - 122001, Phone: +91-124-6623 000

CIN No.: L72200MH2001PLC322854

www.maxlab.co.in



MC-2714

Conditions of Reporting: 1. The tests are carried out in the lab with the presumption that the specimen belongs to the patient name as identified in the bill/test request form. 2. The test results relate specifically to the sample received in the lab and are presumed to have been generated and transported per specific instructions given by the physicians/laboratory. 3. The reported results are for the information and interpretation by the referring doctor only. 4. Some tests are referred to other laboratories to provide a wider test menu to the customer. 5. Max Healthcare shall in no event be liable for accidental damages loss, or destruction of specimen which is not attributable to any direct and mala fide act or omission of Max Healthcare or its employees. Liability of Max Healthcare for deficiency of services, or other errors and omissions shall be limited to fee paid by the patient for the relevant laboratory services.

Laboratory Investigation Report

Patient Name	Centre	:	
Age/Gender	OP/IP No/UHID	:	3ICU3-06/
MaxID/Lab ID	Collection Date/Time	:	
Ref Doctor	Reporting Date/Time	:	

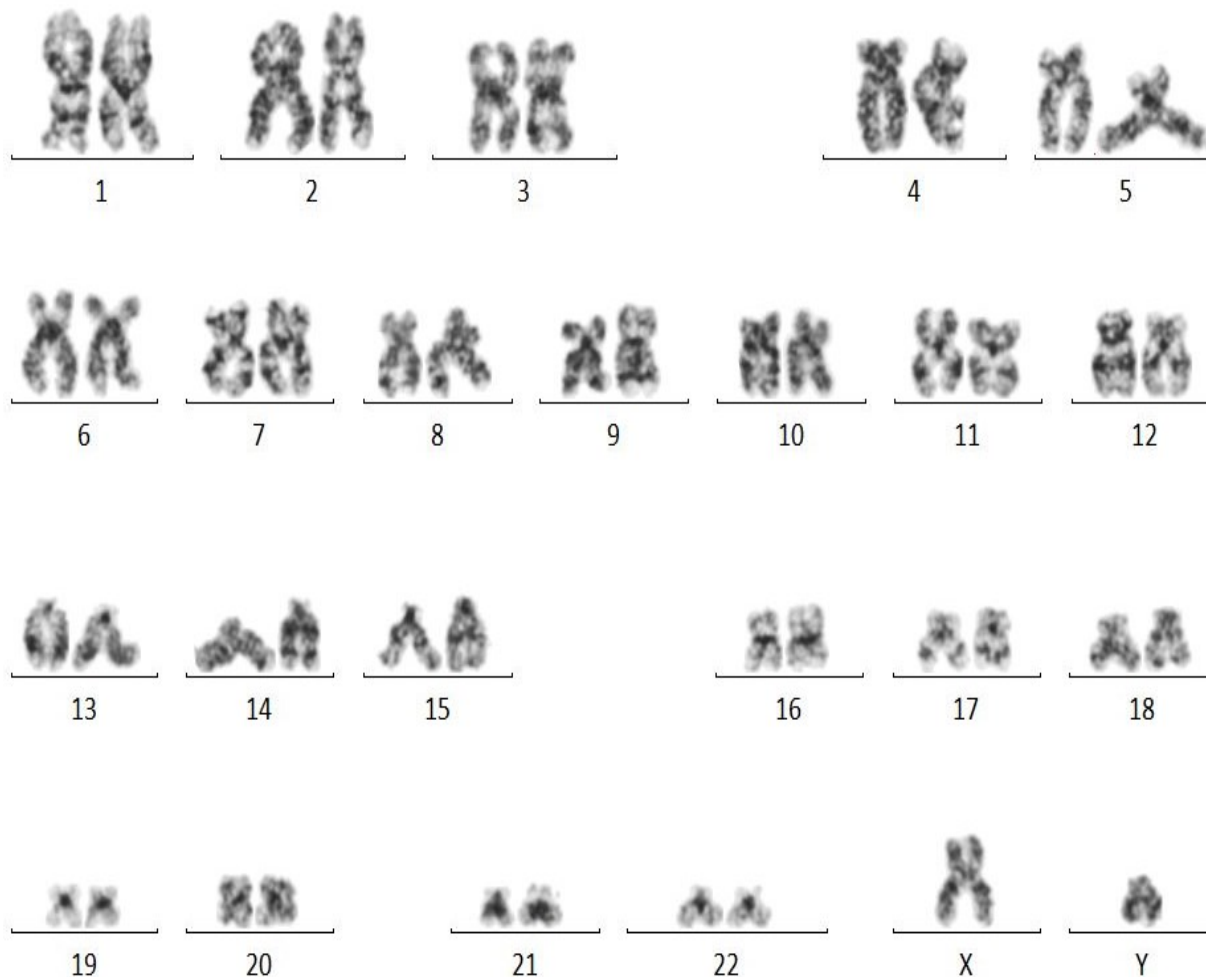
Cytogenetics

Kindly correlate with clinical findings

*** End Of Report ***

Tanvi Gupta

Dr. Tanvi Gupta
MD D.N.B PDF Cytogenetics
Consultant Cytogenomics

Test Performed at :910 - Max Hospital - Saket M S S H, Press Enclave Road, Mandir Marg, Saket, New Delhi, Delhi 110017

Booking Centre :1060 - Max Hospital Shalimar Bagh, Max Lab

The authenticity of the report can be verified by scanning the Q R Code on top of the page

Max Lab - A Division of Max Healthcare Institute Ltd.

Max Lab, Max Hospital, Gurgaon

Opposite HUDA City Centre Metro Station, B - Block, Sushant Lok - I, Gurgaon - 122001, Phone: +91-124-6623 000

CIN No.: L72200MH2001PLC322854

www.maxlab.co.in



MC-2714

Conditions of Reporting: 1. The tests are carried out in the lab with the presumption that the specimen belongs to the patient name as identified in the bill/test request form. 2. The test results relate specifically to the sample received in the lab and are presumed to have been generated and transported per specific instructions given by the physicians/laboratory. 3. The reported results are for the information and interpretation by the referring doctor only. 4. Some tests are referred to other laboratories to provide a wider test menu to the customer. 5. Max Healthcare shall in no event be liable for accidental damages loss, or destruction of specimen which is not attributable to any direct and mala fide act or omission of Max Healthcare or its employees. Liability of Max Healthcare for deficiency of services, or other errors and omissions shall be limited to fee paid by the patient for the relevant laboratory services.